

Catamaran for Sale
Sunreef Supreme 68-S DREAMLINER II



Basic Vessel Summary

Manufacturer:	SUNREEF
Model:	Sunreef Supreme 68-S
Type of Yacht:	Sail
Price:	Price on Application
Condition:	Launched
Status:	Launched
Location	Gdansk Poland
Manuf. Length:	67' 1" (20.45 m)
Maximum Draft:	5' 9" (1.75 m)
Beam:	34' 5" (10.49 m)
Mast Height Clearance:	92' 1" (28.07 m)
No. of Cabins:	4
Hull Material:	Fiberglass Reinforced Plastic- FRP
Hull Configuration:	Catamaran
Engine Configuration	Twin

Image Gallery













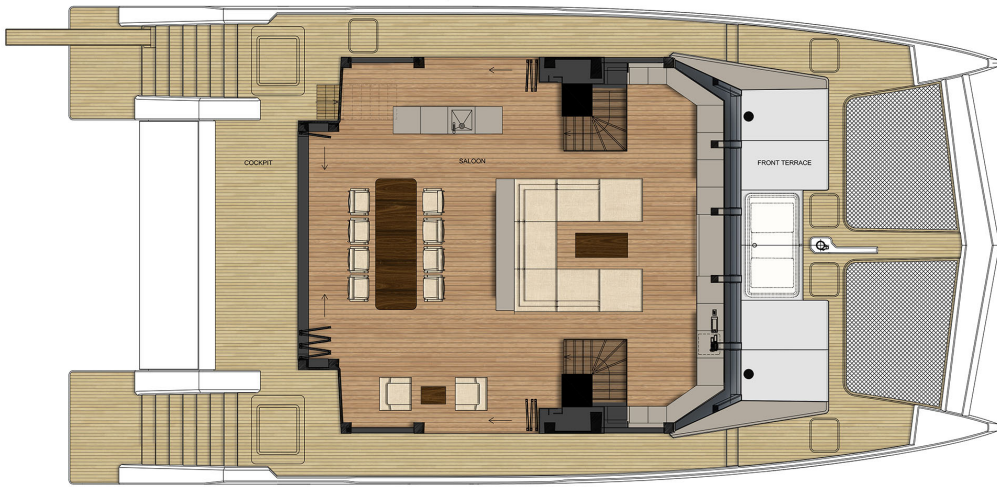







Disclaimer

The Company offers the details of this vessel in good faith but cannot guarantee or warrant the accuracy of this information nor warrant the condition of the vessel. A buyer should instruct his agents, or his surveyors to investigate such details as the buyer desired validated. This vessel is offered subject to prior sale, price change, or withdrawal without notice. Photos may not properly reflect the current condition of the actual vessel offered for sale. In some cases stock photographs may have been used.

Mechanical Disclaimer

Engine and generator hours are as of the date of the original listing and are a representation of what the listing broker is told by the owner and/or actual reading of the engine hour meters. The broker cannot guarantee the true hours. It is the responsibility of the purchaser and/or his agent to verify engine hours, warranties implied or otherwise and major overhauls as well as all other representations noted on the listing.

Dinghy Disclaimer

All dinghies are considered separate vessels and should have separate titles and documents. There is no guarantee as to the title of the dinghy on this vessel so Buyer accepts that while he may receive the dinghy included in the transaction, he may not receive the proper title to it.